

This document provides a summary of the water right data in the original consent order for this subfile as well as any amendments and corrections to the consent order. In the event there is a discrepancy between a description of water rights set forth in this document and the specific Court order that determines that right, the specific Court order is controlling.

Subfile No.: **23.28.18-C2**

Court No.: **CV-WH-03-826**

CID Assessment Number: **264-00-00-00-01**

Date of Filing of Original Consent Order: **September 29, 2003**

Defendants: **EMILIO R. VILLA**  
**PAULINE VILLA**

**A. IRRIGATED LANDS (Surface Water Only):**

a. **Office of the State Engineer File No(s):** 6

b. **Priority:**

Surface Water Right: Carlsbad Irrigation District Main Canal: As set forth in Part B of this Appendix.

c. **Source:**

Surface waters of the Pecos River Stream System.

d. **Purpose of Use:**

For irrigation, and for domestic, and livestock watering uses incidental to irrigation use.

e. **Point(s) of Diversion:**

Ditch Name: Carlsbad Irrigation District Main Canal

Location: As set forth in Part G of this Appendix

f. **Location and Amount of Irrigated Acreage:**

Section 18, Township 23S, Range 28E, N.M.P.M.

Pt. SW<sup>1</sup>/<sub>4</sub>

23.90 acres

Total: 23.90 acres

As shown on the attached revised Hydrographic Survey Map for Subfile No. 23.28.18-C2, and the CID Section Hydrographic Survey Map Sheet No. 16 (1999-2011), included in Part F of this Appendix, representing the Court record as of the date of the filing of this Decree.

g. **Amount of Water:**

As set forth in Part B of this Appendix.

**B. NO RIGHT (Surface Water Only):**

a. **Office of the State Engineer File No(s):** 6

b. **Priority:**

NONE

c. **Source:**

Surface waters of the Pecos River Stream System

d. **Purpose of Use:**

CID Inter Se Disclosure

NO RIGHT

e. **Point(s) of Diversion:**

NONE

Ditch Name: Carlsbad Irrigation District Main Canal

Location: As set forth in Part G of this Appendix

f. **Location and Amount of No Right Acreage:**

Section 18, Township 23S, Range 28E, N.M.P.M.

Pt. SW $\frac{1}{4}$

54.80 acres

Pt. SE $\frac{1}{4}$

1.50 acres

Total: 56.30 acres ( No Right )





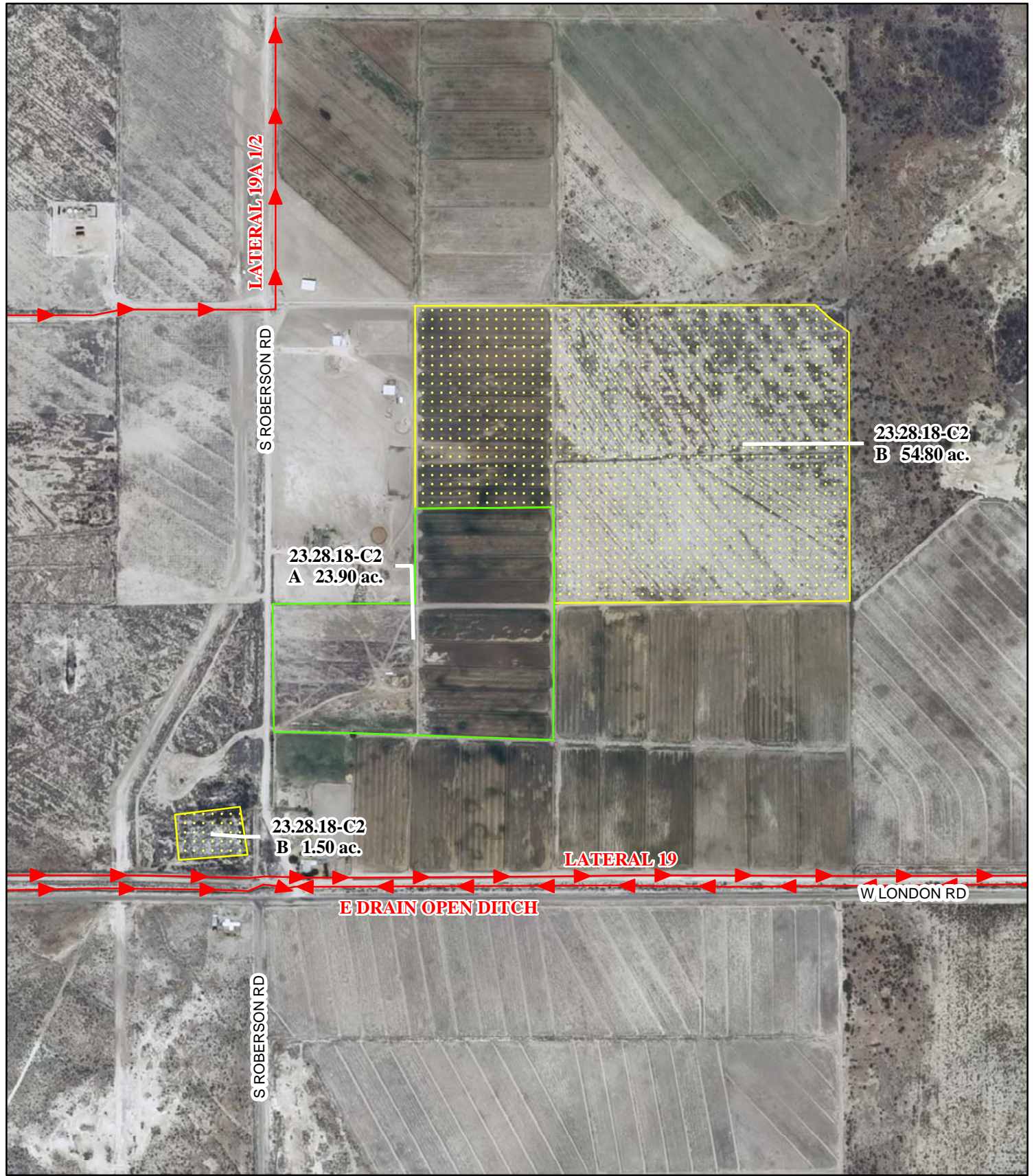

As shown on the attached revised Hydrographic Survey Map for Subfile No. 23.28.18-C2, and the CID Section Hydrographic Survey Map Sheet No. 16 (1999-2011), included in Part F of this Appendix, representing the Court record as of the date of the filing of this Decree.

g. **Amount of Water:**

NONE



**Legend**

-  Point of Diversion
-  Canals / Ditches
- Tract Boundaries**
-  Surface Water Only
-  Supplemental Groundwater
-  Reservoir / Pond
-  No Right

2009 Digital Orthophotography

Grid Interval = 1000

Scale 1" = 600'

1:7,200



**STATE OF NEW MEXICO**

*Office of the State Engineer*

John R. D'Antonio, Jr., P.E., State Engineer

**Pecos River Stream System  
Carlsbad Irrigation District**

Hydrographic Survey

Township 23

D.D.

Emilio R. & Pauline

Villa

Subfile 23.28.18-C2

5/2/2011



DET